THE ENTERPRISE.

VOL XVII SOUTH SAN FRANCISCO, SAN MATEO COUNTY, CAL., SATURDAY, OCTOBER 22, 1910 NO. 43

PROCEEDINGS OF THE CITY BOARD OF TRUSTEES

Resolutions Ordering Sidewalk Work on Commercial, Baden, Miller and Lux Avenues Adopted

The city board of trustees met in regular weekly session last Monday night at the city hall.

All the members were present.

A petition was received from the South City Athletic Club asking permission to give amateur boxing contests. No action was taken further than to accept the communication and order it placed on file.

A communication was received from the League of California Municipalities asking the board to send a representative to the next convention of the league, to be held at San Diego on November 15th next. Accepted and ordered placed on file.

City Marshal Kneese in a communication to the city clerk complained that the Grand Hotel was run in a disorderly manner. The matter will be taken up by the board next Monday night and investigated, the clerk in the meantime to notify the proprietors of the hotel to be present.

Trustee Cunningham, for the supply committee, reported that a new desk and filing cabinet for City Marshal Kneese had been purchased at an expense of $53.90.

Resolutions ordering sidewalk work to be be done on Commercial, Baden, Miller and Lux avenues were adopted.

A. G. Bissett, newly appointed poundmaster, was given permission to locate the city pound at the northeast corner of Pine and Olive avenues.

Citizen Fred Brown complained to the board that some stock grazing on Magnolia avenue, between Grand and Miller avenues, had disturbed him at night. He said the street had been fenced, and he thought it should have been left open.

Upon motion of Trustee Healy, seconded by Trustee McGovern, the marshal was instructed to open up Magnolia avenue from Grand to Miller avenues.

Jos. Maffei, who has been accused of maintaining a nuisance at his dairy in the northern part of town, appeared before the board and was told that he would have to rent some land out of the city somewhere for his dairy. He was given until January 1st to do so.

FRATERNAL ORDERS

F. O. E.

South City Aerie, No. 1473, at its last session received the following from Bro. Peter Lind as an excuse for his absence from the meeting:

"Am on my way. Will be home Sunday noon, October 23d." This follows:

"While roaming the world for certain reasons
That we do not know,
Many good things pass us by every season
And yet we continue to grow.
Wiser, about the Arabian Nights
Once I admit the goat got out of sight,
But from the level marsh amongst the fog.
Was guided up the mountain roads even above the clouds,
I found the sweetest little Lamb
This world has ever known,
And brought it down with such good cheer
Just because 'twas needed in my career."

Now, we know that Pete is a poet. We had our doubts about it before but this settles it, and the members of the Aerie to a man wish their Bro. good luck, long life and happiness. And should other little Lambs be added to the flock, may they prove to be rays of sunshine and in heart and home. In any case and under all circumstances, on the pathway of life, may Bro. Lind and his wife experience more of sunshine than shadow.

"TALK WORK BOOST"

FOR

TANFORAN SITE

FOR THE

Panama - Pacific Exposition

It means much to the people of this vicinity to start an account and receive 4% interest from

Bank of South San Francisco

South San Francisco,
San Mateo County, Cal.

W. H. COFFINBERRY, Cashier

REPUBLICAN MEEETINGS

The following places and dates have been selected by the republican county committee for meetings:

Redwood City and San Mateo (special meetings), October 22d.
Pescadero, October 24th.
Half Moon Bay, October 25th.
Woodside, October 27th.
San Bruno, October 29th.
Menlo Park, October 31st.
Colma, November 2d.
South San Francisco, November 3d
San Mateo, November 5th.
Redwood City, November 7th.

DEMOCRATIC MEETINGS

The following are the places and dates for democratic meetings for this county:

Vista Grande, October 22d.
Belmont October 24th.
Burlingame, October 26th.
Pescadero, October 28th.
Half Moon Bay, October 29th.
San Mateo, November 2d.
Colma, November 3d.
South San Francisco, November 5th.
San Mateo, November 7th.

Lost.—On San Mateo car, Sunday, October 9th, leather reel case, initialed "B," containing reel; also unfinished reel case. Return to Cashier San Francisco Chronicle. Good reward. *

For superior laundry work try the Bay Shore Laundry. We also clean and press clothes. Prompt service. Prices reasonable. *

Lost—Two hat plumes at Metropolitan Hall, Saturday evening, Sept. 24th. Parties who have them known. Return to this office and avoid prosecution. *

LOCAL HAPPENINGS TOLD IN BRIEF

See the announcement of J. H. Mansfield, democratic nominee for sheriff in this issue of the Enterprise.

Our fall stock of kimona, vicuna and tennis flannels is now on display at Schneiders. *

For sale or will trade for a light buggy, one two seated surry in good condition. John B. Clarke, "The Villa," San Bruno. *

Mrs. R. C. Leonard, who has been at Sacramento on a three weeks' visit with her husband who is in business there, has returned to this city.

J. Laborde, of the South City French Laundry announces that he is agent for the F. Thomas dyeing and cleaning company of San Francisco. Orders given him will be promptly attended to. *

The Journeyman Butchers' Lodge of this city will give its annual ball at Metropolitan Hall on next Saturday evening, October 29th. The best of union music has been employed. Admission 50 cents, ladies free.

Private party wants to sell a modern cottage; four large rooms and bath centrally located in South San Francisco. Reasonable terms. Apply to Harry Johnson, 323 Miller avenue, South San Francisco. *

Superior Judge Buck has selected a list of thirty prospective grand jurors for San Mateo county for the ensuing year. Nineteen names will be drawn from the list in the Superior Court today as trial jurors. In the list of jurors, this city is represented by M. J. Hawes and Frank Miner.

The moving pictures of the Wolgast-Nelson fight that took place at Richmond several months ago and drew such a large crowd of fight enthusests, will be shown at Martin's Theater next Monday evening. The first show will commence at 7:15 and will take about an hour to run the films of the fight when the second show will commence, The pictures are excellent and have been shown to thousands all over the United States. Dr. J C. McGovern and Mellie Cohn of this city have obtained the right to show these pictures at considerable expense and there should be a crowded house of those who like to see a good scrappy fight. Admission 25 cents.

Last Tuesday, at Redwood City, Peter Lind of this city and Miss Lavina Lamb of Mill Valley were married by Justice Hannan. Miss Clara Hatch of Half Moon Bay was bridesmaid and H. W. Kneese of this city was best man. J. H. Kelley and Dr. J. C. McGovern with their wives were present and witnessed the ceremony. Later, the party proceeded to the Del Monte Hotel and partook of a wedding breakfast. The newly wedded couple then took the train for San Jose and Santa Cruz to spend a few days. They will return to this city to-morrow, and will be at home to their friends at their newly furnished rooms over Mr. Lind's market.

ELECTION POLLING PLACES AND OFFICERS

The supervisors have selected the polling places and appointed election officers for this city as follows:

South San Francisco Precinct No. 1—Polls at Hynding Building, Grand avenue South San Francisco. Judges — A. Wilber, A. Kauffmann. Inspectors—G. Kiessling, R. Wallace. Ballot Clerks, R. A. Uhl. Clerks—J. J. Dowd, E. W. Langenbach.

South San Francisco Precinct No. 2—Polls at Justice's Court, Linden Avenue, South San Francisco. Judges—M. F. Healy, J. G. Utt. Inspectors—M. Foley, H. J. Vandenboss. Ballot Clerks —A. Cagnacci, W. B. Robbins. Clerks—Mellie Cohn, Ed. Haynes.

Sweaters for ladies and children from 50 cents up at Schneiders. *

PROCEEDINGS OF COUNTY BOARD OF SUPERVISORS

Award Contracts to Light San Bruno and Colma Lighting Districts--- Claims Allowed

The county board of supervisors met in regular session at Redwood City last Monday.

In the absence of Chairman McEvoy, Supervisor Blackburn was selected to fill that position.

A report was received from Public Administrator H. G. Plymire showing what disposition had been made of the personal effects of certain deceased persons. Report ordered filed.

The Women's Club of Burlingame sent a communication to the board asking for information that will aid in the extermination of the mosquitos, it being the intention to commence a crusade against the pest.

The clerk was ordered to answer the communication and supply what information what was at his disposal.

Bids were opened for installing the necessary lamps and wires and lighting what is known as the San Bruno highway lighting district, as follows:

South San Francisco Power and Light Company, for 159 40-watt Tungsted lamps per year, $2,766.65, payable monthly.

For the Colma lighting district, the same company bid for 267 lamps, $5645.80 per year, payable monthly.

The bids were accepted and a $1000 bond was required for the first contract and $1500 for the second.

Before the noon recess many claims against the county were allowed.

At the afternoon session Under-Sheriff Bartlett asked that a safe be purchased for the sheriff's office. The matter was referred to the supply committee, with power to act.

NEWS NOTES FROM BUSTLING SAN BRUNO

The Enterprise has made arrangements to have boxes placed in different parts of San Bruno, in which news items of occurrences in San Bruno can be placed by contributors. Items should be written on one side of paper only and signed by contributor for the purpose of showing good faith and for verification. The boxes will be located as follows: Southern Pacific depot, San Bruno crossing, Huntington station, San Mateo avenue near the postoffice and Lomita Park station. Place items in boxes not later than Thursday night. Important late news can be put in boxes after Thursday.

Don't forget the Harmonie dance at Town Hall to-night.

Mrs. W. J. O'Brien is visiting friends in the city for a few days.

Teddy Cordy has been laid up with a cut hand the past few days.

Mrs. Geo. A. Hensley is visiting her mother for a week, in the city.

Jack Hook has returned to San Bruno, says he will "never leave the burg again."

Subscribe for the San Francisco Examiner, the people's paper. Harry Palmer, agent, P. O. box 25. *

The Acme Club will give a social dance at Pioneer Hall October 31st, Halloween Eve. Admission 10 cents.

Terms furnished on deeded lots in desirable locations in San Bruno. J. M. Custer. *

Mr. and Mrs. Judge Hensley will return home on Nov. 1st. The Judge is doing nicely, the operation he had to undergo being successful.

Arrangements are nearly complete for the grand indoor picnic and dance at Green's Hall on Saturday evening, November 5th next for the benefit of San Mateo avenue fire house No. 1. Admission 25 cents.

To our German friends we would like to state a fact which may not be be generally known that they have a German physician at San Bruno. Dr. E. A. Bohm. Telephone, Junction House. *

The second grand annual minstrel show and dance of San Bruno Camp, No. 410, W. O. W. will be given at Green's Hall on Thanksgiving Eve, November 23d. Door prizes will be given away. Admission 25 cents.

Don't forget the republican rally October 29th at Town Hall, where some of the republican state and all of the county candidate will speak. This meeting will be the last before election day.

Next Saturday evening, October 29th, a grand all-night social will be given at Green's Hall for the benefit of Volunteer Fire Co. No. 1, to pay the debt of the chemical engine purchased some time ago. There will be first-class music. Admission 25 cents.

The Banner Publishing Company has incorporated with a capital stock of $20,000 divided into 10,000 shares at a par value of $1 each. The principal place of business is San Bruno and the purposes of the incorporation is to do a general printing business. The actual amount of stock subscribed is $5 by the following stockholders who subscribe one share each: N. F. Gale, B. Webster, E. D. Knight, A. L. Beontal and H. M. Knight.

Ellis C. Johnson, republican candidate for justice of the peace, was a visitor here last Saturday. He is still suffering with a lame foot and compelled to use crutches. His popularity is increasing and like his namesake who

Continued on Page 8

DRAYAGE AND EXPRESSAGE

KAUFFMANN BROS.

Light and Heavy Hauling promptly attended to. Baggage and Freight transferred to and from Railroads, Hotels, Residences, Etc., at reasonable rates . . . . . .

CONNECTIONS WITH ALL TRAINS

WOOD AND COAL
HAY AND GRAIN

Office: - With Wells, Fargo & Co.
Phone, Main 224 Grand Ave.

South San Francisco Railroad Time Table

September 18, 1910.

BAY SHORE CUTOFF.

NORTHBOUND TRAINS LEAVE

7:08 A. M.
(Except Sunday)
7:18 A. M.
7:42 A. M.
(Except Sunday)
8:03 A. M.
(Except Sunday)
8:28 A. M.
(Sunday only)
8:43 A. M.
(Except Sunday)
9:28 A. M.
9:53 A. M.
12:52 P. M.
3:06 P. M
5:28 P. M.
7:03 P. M.
7:29 P. M.
10:33 P. M.
(Sunday only)

SOUTHBOUND TRAINS LEAVE

6:47 A. M
7:27 A. M.
8:26 A. M.
10:57 A. M
11:57 A. M.
2:23 P. M.
3:16 P. M.
4:37 P. M.
5:22 P. M.
(Except Sunday)
5:57 P. M
6:47 P. M.
10:17 P. M.
12:02 P. M.
(Theatre Train)

SHUTTLE SERVICE

From San Francisco via Valencia Street and to San Francisco via Bay Shore Cutoff.

6:25 a. m.
(Except Sunday)
6:20 p. m.
(Except Sunday)

From San Francisco via Bay Shore Cutoff and to San Francisco via Valencia Street.

6:30p. m.
(Except Sunday)

POST OFFICE.

Post Office open from 7 A. M. to 6 P. M. Sundays, 8 A. M. to 9 A. M. Money order office open from 7 A. M. to 6 P. M.

Mails leave Post Office twenty minutes before trains.

* NORTHBOUND DISPATCH.

8:03A. M.
12:13 P. M.
3:43 P. M.
7:13 P. M.

† SOUTHBOUND DISPATCH.

6:37 A. M.
11:57 A. M.
2:16 P. M.

* Mails from south arrive.
† Mails from north arrive.

E. E. CUNNINGHAM, P. M.

CITY OFFICIALS

TRUSTEES—D. McSweeney (President), F. A. Cunningham, J. C. McGovern, M. F. Healy, Thos. L. Hickey,

Clerk ..... W. J. Smith
Treasurer ..... C. L. Kauffmann
Recorder ..... A. McSweeney
City Attorney ..... H. E. Styles
Marshal ..... H. W. Kneese
Night Watchman ..... W. P. Acheson
Garbage Collector ..... A. G. Bissett
Poundmaster ..... D. Clements

BOARD OF HEALTH—Dr. H. G. Plymire, E. E. Cunningham, Wm. Hickey, E. N. Brown, Geo. Kneese (Secretary), Inspector, A. G. Bissett.

SCHOOL TRUSTEES—Chas. Robinson, J. H. Kelley, W. C. Schneider.

County Officials

Judge Superior Court ..... G. H. Buck
Treasurer ..... P. P. Chamberlain
Tax Collector ..... J. L. Debenedetti
District Attorney ..... J. J. Bullock
Assessor ..... C. D. Hayward
County Clerk ..... Joseph H. Nash
County Recorder ..... John F. Johnston
Sheriff ..... Robert Chatham
Auditor ..... Henry Underhill
Superintendent of Schools ..... Roy Cloud
Coroner and Public Adm. ..... Dr. H. G. Plymire
Surveyor ..... James B. Neuman
Health Officer ..... W. G. Beattie, M. D

Officials—First Township

Supervisor ..... James T. Casey
Justice of the Peace ..... A. McSweeney
Constable ..... Bob Carroll
Postmaster ..... E. E. Cunningham

IF YOU WANT GOOD MEAT

Ask your butcher for meat from th GREAT ABBATTOIR at SOUTH SAN FRANCISCO San Mateo County, California

NOTICE TO TAXPAYERS

Notice is hereby given that the Assessment Roll of the City of South San Francisco, County of San Mateo, State of California, for the fiscal year ending June 30, 1911, has been duly made, certified and delivered to me for the collection of City Taxes appearing thereon:—

1. That the taxes on all personal property secured by real property, and one-half the taxes on all real property, will be due and payable on the second Monday in October, and will be delinquent on the last Monday in November next thereafter, at 6 o'clock p. m., and unless paid prior thereto fifteen per cent will be added to the amount thereof, and that if said one-half be not paid before the last Monday in April next at 6 o'clock p. m., an additional five per cent will be added thereto. That the remaining one-half of the taxes on all real property will be payable on and after the first Monday in January next, and will be delinquent on the last Monday in April next thereafter at 6 o'clock p. m., and that unless paid prior thereto, five per cent will be added to the amount thereof.

2. That all taxes may be paid at the time the first installment, as herein provided, is due and payable. That the taxes on all personal property unsecured by real property, are due and payable between the second Monday in October and the last Monday in November.

PAYMENT OF TAXES may be made at the time herein specified, at the office of the TAX COLLECTOR, 310 LINDEN AVENUE, in the City of South San Francisco.

South San Francisco, Oct. 10, 1910.

HENRY W. KNEESE,
Marshal and Ex-officio Tax Collector of the City of South San Francisco.
10-15-tf

NOTICE TO BIDDERS.

Public notice is hereby given that sealed bids will be received by the Board of Trustees of the City of South San Francisco, California, up to and including Monday, the 31st day of October, 1910, at the hour of eight (8) o'clock p. m., for the grading and macadamizing of a certain portion of the Mission road within the limits of the City of South San Francisco, to-wit:

All that certain portion of the said Mission road hereby referred to as Section Three (3), as shown on the map of said Mission road accompanying the specifications, which said map and specifications are on file in the office of the Clerk of said City of South San Francisco.

All work to be done in accordance with the specifications adopted by said Board of Trustees, on October 13, 1910, and under the supervision and to the satisfaction of the Superintendent of Streets of said city.

Bids to be accompanied by certified checks for ten (10) per cent of the amount of bid payable to the President of the Board of Trustees of the City of South San Francisco.

Checks of unsuccessful bidders to be returned at once.

Check of successful bidder to be returned on acceptance of work.

Macadam to consist of eight (8) inches of coarse rock of a size that will pass through a two and one-half (2½) inch ring, and this to be covered with one and three-quarters (1¾) inches of rock screenings, same to be well sprinkled and rolled down.

Contract to be signed within five (5) days after acceptance of bid, and work to be completed in thirty (30) days after signing of contract.

The Board reserves the right to reject any and all bids.

By order of Board of Trustees of the City of South San Francisco, California.

Dated, South San Francisco, this 13th day of October A. D. 1910.

WILLIAM J. SMITH,
Clerk of the City of South San Francisco. 10-15-3t

NOTICE TO CREDITORS.

Estate of ETTORE MANTEGAZZA, deceased.

Notice is hereby given by the undersigned, H. G. Plymire, administrator of the estate of Ettore Mantegazza, deceased, to the creditors of, and all persons having claims against said deceased, to exhibit them with the necessary vouchers, within four months after the first publication of this notice, to the said administrator, at his office in the new court house at Redwood City, California, the same being his place for the transaction of the business of the said estate in the County of San Mateo, State of California.

H. G. PLYMIRE,
Administrator of the estate of Ettore Mantegazza, deceased.

Dated at South San Francisco, California, October 3, 1910.

Harry E. Styles, attorney for administrator. 10-8-5t

San Mateo County Building and Loan Association

Assets $246,000.

Loans made on the Monthly Definite Contract Plans, paying in from 5 to 12 years as may be desired, with privilege of partial or total repayment before maturity.

No premiums or unnecessary expense.

GEO. W. LOVIE, ecretary, Redwood City, Cal

RESOLUTION ORDERING SIDEWALK WORK.

Whereas, New bids are required for the hereinafter described work;

Resolved, That the sidewalk work herein described is required by the public interest and convenience, and the Board of Trustees of the City of South San Francisco hereby orders the same to be done in said city, and under the direction and to the satisfaction of the Superintendent of Streets of said city, to-wit:

That that portion of Cypress avenue lying between the northerly line of Railroad avenue and the southerly line of Lux avenue, including all street intersections, be improved by constructing concrete curbs therein on both sides of said avenue, and for the full length as above specified; excepting where such curbs are already constructed; and by filling in earth back of said curbs so as to bring sidewalks between curb and artificial stone sidewalks to official grade; and by constructing artificial stone sidewalks therein having a width of five [5] feet, commencing two [2] feet from the property line, and extending five [5] feet towards the curb line, excepting where such sidewalks are already constructed; all in accordance with the plans and specifications adopted therefor by the said Board of Trustees on the 14th day of September, 1910, to which special reference is hereby made for description of said work and further particulars.

The Enterprise, a weekly newspaper printed and circulated in said city, is hereby designated as the newspaper in which this resolution and notice of street work inviting sealed proposals shall be published in the manner and form and by the persons required by law.

The Clerk of said city is hereby directed to post conspicuously for five days on or near the chamber door of the Board of Trustees, in the manner and form required by law, a notice, with plans and specifications, inviting sealed proposals or bids for doing said work; and said Clerk is hereby directed to publish two days, in the manner and form required by law, a notice of said work, and referring to the specifications and plans posted and on file, in the said newspaper hereby designated for that purpose as aforesaid.

Said notice shall require a certified check or bond either, as prescribed by law, and for an amount not less than ten (10) per cent of the aggregate of the proposal. Said Clerk is also directed to publish this resolution for two days in the manner required by law in said newspaper designated for that purpose as aforesaid.

I hereby certify that the foregoing resolution was passed by the Board of Trustees of the City of South San Francisco, on the 10th day of October, 1910, by the following vote:

Ayes, and in favor of the passage of said resolution: Trustees Cunningham, Healy, Hickey, McGovern, and McSweeney.

Noes: None.

Absent: None.

WILLIAM J. SMITH,
Clerk of the City of South San Francisco.
10-15-2t

NOTICE INVITING SIDEWALk WORK PROPOSALS.

Pursuant to the Statute and to the Resolution adopted on the 14th day of September, 1910, by the Board of Trustees of the City of South San Francisco, directing this notice, said Board invites and the undersigned will receive at his office in said City of South San Francisco, up to eight (8) o'clock p.m. on Monday, the 24th day of October, 1910, sealed proposals for the following sidewalk work to be done in said City according to the plans and specifications filed therefor to wit:

That Cypress Avenue between the northerly line of Railroad Avenue and the southerly line of Lux Avenue including all street intersections, be improved by constructing concrete curbs therein on both sides of said Avenue and for the full length as above specified, excepting where such curbs are already constructed; and by filling in earth back of said curb so as to bring sidewalks between curb and artificial stone sidewalks to official grade; and by constructing artificial stone sidewalks therein having a width of five (5) feet commencing two (2) feet from the property line and extending five (5) feet towards the curb line, excepting where such sidewalks are already constructed, all in accordance with the plans and specifications adopted by said Board of Trustees of the City of South San Francisco, on the 14th day of September, 1910, to which special reference is hereby made for description of said work and further particulars.

Bidders must file with each proposal or bid a check payable to the order of the President of the Board of Trustees of said city, certified by a responsible bank, for an amount which shall not be less than ten (10) per cent of the aggregate of the proposal, or a bond for the said amount and so payable signed by the bidder and two (2) sureties who shall justify before an officer competent to administer an oath in double the said amount and over and above all statutory exemptions.

Dated, South San Francisco, California, September 14th, 1910.

[SEAL] WILLIAM J. SMITH,
Clerk and Ex-officio Clerk of the Board of Trustees of the City of South San Francisco. 10-15-2t

NOTICE TO CREDITORS.

Estate of STEFANO MUSANTE, deceased.

Notice is hereby given by the undersigned, administratrix of the estate of Stefano Musante, deceased, to the creditors of, and all persons having claims against said deceased, to exhibit them with the necessary vouchers within four months after the first publication of this notice, to the said administratrix, at the office of Stafford & Stafford, room 506 Grant Building, 1095 Market street, in the city and county of San Francisco, State of California, the same being her place for the transaction of the business of the said estate in the city and county of San Francisco and San Mateo county, State of California.

AMELIA MUSANTE,
Administratrix of the estate of Stefano Musante, deceased.

Dated at Redwood City, San Mateo county, September 29, 1910.

Stafford & Stafford, attorneys for administratrix, Grant Building, San Francisco. 10-8-5t

DON'T ADVERTISE if you do not want business.

Watch the man that DOES advertise and see him do the business. Wake up! Put your ad. in THE ENTERPRISE.

CHICAGO and RETURN

$72.50 via ANY DIRECT LINE

TICKETS SOLD SEPT. 11, 12, 13, 14.

OTHER POINTS
OTHER RATES } ? YES
OTHER DATES

Ask or Write
E. SHILLINGSBURG, District Passenger Agent,
San Jose, California,
or
ANY AGENT

SOUTHERN PACIFIC

AMBROSE McSWEENEY

REAL ESTATE AND FIRE INSURANCE

CONVEYANCING NOTARY PUBLIC RENTING

Office, 310 Linden Avenue, South San Francisco, San Mateo Co.

Local Agent South San Francisco Land and Improvement Company

PECK'S LOTS—ON EASY TERMS—SAN BRUNO LOTS

COTTAGES

FOR SALE OR RENT

APPLY TO

South San Francisco Land & Improvement Co

E. E. Cunningham & Co.,

REAL ESTATE AND FIRE INSURANCE

LOCAL AGENTS FOR THE

South San Francisco Land and Improvement Company.

AGENTS FOR

Aetna, American, California, Continental, Hartford, Connecticut, Home of New York, Phoenix of Hartford, Royal, and Westchester Fire Insurance Companies.

Notary Public and Conveyancer

OFFICE AT POSTOFFICE,

Corner Grand and Linden avenues, South San Francisco.

South San Francisco Land and Improvement Co.

FOUNDERS OF THE CITY OF SOUTH SAN FRANCISCO

THE SOUTH SAN FRANCISCO LAND AND IMPROVEMENT COMPANY designed in its original plan to make of South San Francisco a great manufacturing center. With that object in view, it originally purchased 3500 acres of land in San Mateo County, on the bay front, five miles south of the City of San Francisco. Since the original purchase, the company has added greatly to its holdings by the purchase of large tracts of adjoining lands, giving to it a perfect environment for the complete development of a great manufacturing city.

The faith which this Company had in its enterprise has been manifest to everyone by the large expenditure it has made in the development of this property. Every foundation which goes to make a perfect condition for manufacture has been already solidly installed, and

SOUTH SAN FRANCISCO

is a rapidly growing city; it is a railroad terminal; it is on the main line of the Southern Pacific Railroad, and accessible to all railroads; has deep water communication; owns and operates for its industries a railroad connecting with the Southern Pacific and the water front; has electric street car service from factory to Town, and direct to San Francisco; has an Electric Light and Power Company; owns an independent Water Works, and has an abundance of fresh water for factory and house; has wharves and docks; a perfect sewerage system; a Bank and a Town Hall; and a population of over 3000 people an extensive and fine residence district, where everyone may secure lands at reasonable prices and on favorable terms, as homes for themselves and their families.

FACTORY SITES

can be obtained from the South San Francisco Land and Improvement Company on most reasonable terms.

The completion of the Bay Shore Tunnels has placed South San Francisco on the main lines of the Southern Pacific Railroad, and forty passenger trains per day connect it with the outside world.

With the completion of the Dumbarton Bridge and Cutoff, now rapidly being constructed, South San Francisco will have all railroads which center in San Francisco passing through its midst.

Many industries are already established here, chief of which are the Western Meat Company, the Wool Pullery, the Soap Works, the Baden Brick Company, Pacific Jupiter Steel Company, the Steiger Pottery Works, the W. P. Fuller White Lead Works, the South San Francisco Lumber and Supply Company, and other enterprises, all of which are in full operation to-day. The American Smelting and Refining Company has purchased over 300 acres of land in South San Francisco for the purpose of erecting a great plant, which they estimate will cost upwards of $5,000,000. The Doak Sheet Steel Company has purchased a large tract of land and has already commenced the construction of a large rolling mill. Other factories have recently made purchases, and South San Francisco is plainly destined to fulfill all that its promoters had hoped.

For Manufacturing Purposes, South San Francisco Has No Equal on San Francisco Bay

PARTIES DESIRING LOCATIONS SHOULD APPLY TO

W. J. MARTIN, Land Agent, South San Francisco Land and Improvement Co.

South San Francisco, San Mateo County, California.

WESTERN MEAT COMPANY

BEEF AND PORK PACKERS

SLAUGHTERERS OF

CATTLE
HOGS
SHEEP
and
CALVES

PRIMROSE HAMS AND BACON

GOLDEN GATE PURE LARD

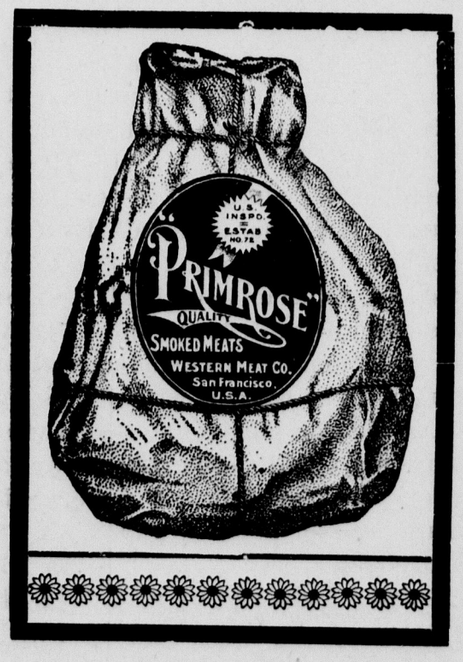

PACKING HOUSE AND STOCK YARDS LOCATED AT

SOUTH SAN FRANCISCO

San Mateo County, - - - - - - - California

THE ENTERPRISE

Published every Saturday by the

Enterprise Publishing Co.

Everett I. Woodman, Manager.

Entered at the Postoffice at South San Francisco, Cal., as second-class matter, December 19, 1895.

SUBSCRIPTION RATES.

One Year, in advance	$2 00
Six Months "	1 00
Three Months "	50

Advertising rates furnished on application.

Office on Linden Avenue near Bank.

SATURDAY.....OCTOBER 22, 1910

PANAMA-PACIFIC INTERNATIONAL EXPOSITION · SAN FRANCISCO 1915 CALIFORNIA

GET YOUR CONGRESSMAN TO VOTE FOR SAN FRANCISCO-1915

Regular Republican Ticket

Hiram Johnson, governor
A. J. Wallace, lieutenant-governor
M. C. Sloss, justice supreme court
H. A. Melvin, justice supreme court
Frank C. Jordan, secretary of state
A. B. Nye, controller
W. R. Williams, treasurer
U. S. Webb, attorney-general
Wm. S. Kingsbury, surveyor-general
B. Grant Taylor, clerk supreme court
W. W. Shannon, state printer
Edward Hyatt, supt. pub. instruction
Thos J. Lennon, judge court appeals
Jeff McElvaine, board equalization
H. D. Loveland, ry. commissioner
E. A. Hayes, congressman 5th dist.
H. W. Brown, assemblyman

Hiram Johnson is making the same sort of campaign for election in November that he made for the republican nomination last August. His success in August will be emphasized by a greater victory in November.

The people look upon Johnson, and not Bell, as the real leader in the progressive movement for freer, cleaner and better government. Johnson is a part of a national movement to rescue government from the grasp of special interests, and restore it to the people; a movement originated by Theodore Roosevelt, as president, and which under his leadership is marching steadily onward to final success.

The party of Hiram Johnson is enlisted in this cause to fight for it until it prevails in state and nation.

The party of Theodore Bell remains neutral. It has not declared itself. It has no national progressive leader. William Jennings Bryan has been discarded, and in his home state, deposed, as democratic leader. The party is without unity of plan or purpose.

In California, Bell leads the state ticket. In New York, Dix is the figure-head for Boss Murphy of Tammany Hall.

These are the facts, and by reason thereof many leading democrats are enrolling in this state for the election of Hiram Johnson.

Charles Wesley Reed, of San Francisco, who was elected as a democratic supervisor of that city, has unequivocally declared himself for Johnson, and in an address to the public has said, "No matter how much the independent voter may admire Mr. Bell, no matter how he may have confidence in his leadership in this campaign, the voter must cast his ballot for Johnson if he desires to make his vote count for the moral regeneration of California. 'Whom should I, as a patriotic Californian, vote for as my choice of governor?' Let him ask himself that question, and his answer will be, 'I must vote for the man whose defeat would please the machine politicians and the special interest and the railroads.' If Bell was elected with a hostile legislature, he would be met with many difficulties that Johnson would not have to face. The cause of progress lies with Johnson. It is Bell's misfortune that such is the case.

"The man whose vision is fixed steadfastly upon his country's best interests will vote for Hiram Johnson for governor of California."

The multiplicity of constitutional amendments to be voted on in November may cause the defeat of those that are meritorious. The average voter will vote no, in case he is uncertain with regard to the character of any amendment.

There are certain of these proposed amendments of especial importance and merit, and the local press should point these out to their readers.

First of all are the two exposition amendments, "Senate amendment No. 52," which provides for a state investment of five million dollars in the exposition, and "Assembly amendment No. 33," which enables San Francisco to contribute an additional five million dollars to the exposition fund by bond issue.

Both these amendments should be noted and receive a unanimous vote in their favor.

Senate amendment No. 1." This amendment provides for the separation of state and local taxation, and also for an income tax upon gross earnings of corporations. This amendment should be adopted, therefore vote yes.

Vote for all the harbor improvement bond issues, of which there are three, viz: "The act providing $9,000,000 of bonds for the improvement of San Francisco harbor;" "The act providing $1,000,000 of bonds for the acquisiton of a tidal basin at Islais creek," and "The act providing $1,500,000 of bonds for the improvement of San Diego harbor."

The harbor improvement bonds will all have to be repaid out of the harbor improvement fund of San Francisco and San Diego harbors, a fund created by tolls and other charges on shipping. Not one cent is raised or chargeable to general taxes.

These improvements are made on state property and belong to the state. The people do not pay for the bonds. They are paid for by the shipping.

The foregoing six propositions are all important, all meritorious. We suggest that voters make note of the six, and if not satisfied, study each well. They should all be carried by a big majority.

In the present campaign for freer, cleaner and better government, the selection of judges for the higher courts should not be lost sight of.

Judge M. C. Sloss has been nominated on the republican ticket as an associate justice of the supreme court, and he should be, as we believe he will be, re-elected.

Judge Sloss was supported at the primaries by the progressive element, and the same element will support him at the polls in November. He is an upright, able judge, whose re-election is in the interest of good government.

M. C. SLOSS

(Incumbent), Republican Nominee for Associate Justice of the Supreme Court.

Law is, or ought to be, the conservator of justice, and laws are enacted primarily, for the benefit of the multitude, and the judicial determination of the law should be on the same lines.

The republican platform clearly and emphatically reflects public sentiment in demanding a better direct primary law, and the passage of laws and amendments, creating a non-partisan judiciary. With all these measures Judge M. C. Sloss is in full accord. His indorsement was one of the first made by the Lincoln-Roosevelt League.

Judge Sloss is the son of Louis Sloss, the pioneer merchant, who came to California in 1849, and who probably has done more than any other one man to develop and show to the world the wonderful resources of the Pacific slope. Judge Sloss is not a native son, but he has been a true son of California since he was three years of age. Educated for the most part in the schools of San Francisco, he received his university education at Harvard University, also graduating with high honors from the law department in 1893. As Harvard ranks first among the law schools of America, young Sloss was well equipped for the practice of law when he entered the law firm of Chickering, Thomas & Gregory in San Francisco.

For seven years he practiced successfully, and in November, 1900, was elected to the superior court bench, being assigned to a department devoted exclusively to civil cases.

In 1905 Judge Sloss was appointed to the supreme bench by Governor Pardee, to fill the unexpired term of Judge Van Dyke, deceased.

During his term, he having been elected by popular vote in 1906, he disposed of many important decisions. Some of these were in cases of great public importance.

Judge Sloss is a man of family, and his private life is beyond reproach. He is at the head of several charitable organizations and one of the trustees of the San Francisco public library. His ability as a lawyer is conceded by everybody, and as before stated, his fitness for the position he seeks is to be judged by the company of progressive republicans in which he is to be found.

Six Months in Jail for Grafter.

Joseph M. Huston of Philadelphia, architect of Pennsylvania's State Capitol, has been sentenced to imprisonment for not less than six months nor more than two years in the Eastern Penitentiary at Philadelphia. He was also fined $500 and costs, having been convicted of conspiracy to defraud the State by certifying a false bill for desks. Immediately after the sentence had been recorded, counsel for Huston took an appeal to the Supreme Court. He was released on $25,000 bail until the higher court acts on his appeal.

Race Is Delayed.

The proposed automobile race between Barney Oldfield and Jack Johnson, the negro champion pugilist, at Sheepshead race track, was postponed on account of rain.

Domingo Gana, the Chilean Minister to Great Britain, is dead. He was Minister to the United States in 1886 and again in 1896-98.

POLITICAL ANNOUNCEMENTS.

JAMES V. SWIFT
Democratic Nominee for
COUNTY TREASURER
SAN MATEO COUNTY
Election, Tuesday, November 8. 1910

WM. H. ALMON

DEMOCRATIC NOMINEE
JUSTICE OF THE PEACE
FIRST TOWNSHIP

PROPERTY TRADES

Three acres in Stevenson Colony to trade for San Bruno lots. Price, $450. 120 acres, three and a half miles from Redding; three acres have been cultivated; will trade for San Bruno lots. Price, $1000. I have the McRichie house to let; all beautifully furnished; or will sell. Also the Van Winkle house of four rooms, near the Methodist church. Also plenty of ranches to trade for San Bruno improved property.

J. M. CUSTER, 48 Huntington Avenue
SAN BRUNO, CAL.

SOUTH CITY RESTAURANT
232 GRAND AVENUE
Tamales and Enchalades
ON TUESDAYS
OYSTERS—ANY STYLE
ON SATURDAYS AND SUNDAYS
ROOMS FOR LADIES AND GENTS
A. WOLGEVEN and O. KLUBE, Prop.

POLITICAL ANNOUNCEMENTS.

J. H. MANSFIELD
— FOR —
SHERIFF
Democratic and Socialistic Nominee
Investigate His Record
Election, Tuesday, November 8th, 1910

KENNETH M. GREEN
REPUBLICAN NOMINEE
— FOR —
District Attorney, San Mateo Co.
Election, Tuesday, November 8, 1910.

P. P. Chamberlain
(INCUMBENT)
REPUBLICAN NOMINEE
— FOR —
COUNTY TREASURER

FOR ASSESSOR
SAN MATEO COUNTY
C. D. HAYWARD
(INCUMBENT)
REPUBLICAN NOMINEE

W. H. Underhill
[INCUMBENT]
Republican Nominee for
COUNTY AUDITOR
Election, November 8, 1910.

A. McSWEENEY
REPUBLICAN NOMINEE
FOR
TAX COLLECTOR

ELLIS C. JOHNSON
OF VISTA GRANDE
REPUBLICAN NOMINEE
FOR
JUSTICE OF THE PEACE
FIRST TOWNSHIP.

FALL DRESS GOODS

We mention below a few of our good values in Fall Goods that are suitable for Ladies and Children:

NAVY BLUE AND DARK RED STORM SERGE (all wool), 36 inches wide ..... **60c a yard**
FANCY STRIPED ALPACA, all colors, 36 inches wide ..... **50c a yard**
NAVY BLUE AND CARDINAL RED HENRIETTA CLOTHS (half-wool) 36 inches wide ..... **35c a yard**

W. C. SCHNEIDER
227 GRAND AVENUE South San Francisco

EVERY CALIFORNIAN
Is interested in securing the
PANAMA-PACIFIC INTERNATIONAL EXPOSITION
FOR
San Francisco in 1915
Vote Y-E-S
FOR
Assembly Constitutional Amendment No. 33
Which enables San Francisco to contribute an additional Five Million Dollars to the Exposition Fund by Bond Issue
AND
Vote Y-E-S
FOR
Senate Constitutional Amendment No. 52
Which Provides for a State Investment of Five Million Dollars in the Exposition

Do Not Neglect these Constitutional Amendments when you vote in November

WOMAN ARRESTED IN DYNAMITE CASE

Told Conflicting Stories to the Investigators

Formally charged with complicity in the murder of the twenty-one men who were killed when the Los Angeles Times building was blown up with dynamite at 1 o'clock on the morning of October 1st, Mrs. Belle Lavin, who conducts a rooming house at 2410 Mission street, San Francisco, was placed under arrest at police headquarters in that city.

The few minutes preceding the actual service of the warrant were dramatic. The woman strove to change her story of her relations with M. F. Schmidt, the Kansas City draftsman, now known to have been living under the names of F. A. Perry and William Morris, but her story differed materially from that told on two other occasions to Chief of Police Seymour.

The head of the San Francisco department finally lost all patience with the woman and turned her over to the Los Angeles officers, who held a "Jane Doe" warrant for her arrest. As Mrs Lavin was in San Francisco at the time of the explosion, it is only as an accessory that she is held.

Coincident with the arrest of Mrs. Lavin, John Lofthouse, a cabinetmaker, who has been living at Mrs. Lavin's rooming house and who was a close associate of the man known as "Smithy," was placed under surveillance and only released from police headquarters when he promised to use every effort to assist in apprehending the wanted men.

The hunt for the conspirators who dynamited and destroyed the building and plant of the Los Angeles Times has been again transferred from San Francisco to Los Angeles. Attorney Rogers and Detective S. L. Brown, together with the other men working on the case with them, arrived there on Thursday. They were all reticent regarding their purpose there, although it was admitted they had gone there to follow up clews which had been

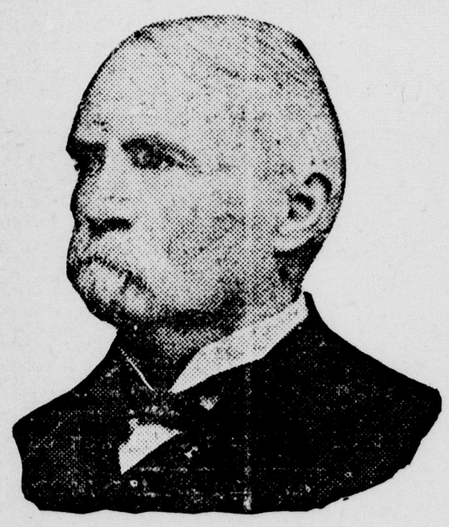

HARRISON GRAY OTIS

picked up in San Francisco. They were sanguine of the ultimate capture of the guilty men.

"From a legal standpoint we have the evidence that will convict the dynamiters when we catch them," declared Detective Brown. "We know who did the job and what their names are. It has been a long, tedious task to piece out the clews and put them together so as to form a chain of evidence that would hold. I have the evidence in my possession now and it will be ready to use when the time comes."

Mrs. Belle Lavin, the San Francisco woman, still is held in the County Jail at Los Angeles and no one is allowed to see her. It was stated that she probably would not be arraigned for a few days. The officials refused to say whether they obtained information which would help them by cross-examining her.

Whatever part may have been played by Mrs. Lavin, the charge of murder against her apparently does not cause her any great worry.

GENERAL NEWS HAPPENINGS

Sam White, now of Carson, Nev., but formerly of a San Francisco contracting firm, has left for McGill in White Pine county, Nevada, where he has taken a contract to construct fifty-six miles of wire fencing around the Adams and McGill ranch at that place. The job will not be finished until some time in the coming June and White estimates that it will take himself and six other men all that time to finish it. The fencing is to be an eleven-cable one, with steel pickets running ten pickets to the rod. It will take 18,920 posts to do the work at an estimated cost of $15,680, and is the largest contract for high-class fencing in the history of Nevada, if not of the Coast.

MISS FLORA WILSON.

Daughter of Secretary of Agriculture to Sing For Him.

It will be the most completely constructed inclosure in Nevada.

When the British ship Knight of the Garter sailed this week from Portland for Shanghai she broke her own world's record for the largest cargo of lumber ever put afloat. On June 10th she sailed from Portland with 4,920,000 feet of lumber, which was the largest cargo ever floated. On the present trip the Knight of the Garter is carrying 120,000 feet more lumber, or a cargo of over 5,000,000 feet.

Thomas J. Riggs Jr., a Government engineer, who has been at work on the Alaska boundary survey, has reported the discovery far north of the Arctic Circle of what he believes to be the highest mountain on the continent, exceeding Mount McKinley, the famous Alaska peak, by nearly 2000 feet. Riggs and his party discovered the mountain while at work on the boundary survey near the Porcupine river, north of latitude 67. The mountain is east of the 141st meridian. Riggs estimates its distance from the Porcupine at seventy miles, placing it close to the little known Davidson range. The party was unable to get close enough to make accurate measurements, but Riggs estimates its height at 22,000 feet. The height of Mount McKinley is 20,480 feet.

An inventory and appraisement of the estate of the late D. O. Mills, filed with the County Clerk of San Francisco, shows that the dead banker left $2,220,298 worth of property in California alone. The great bulk of the estate, amounting in all to nearly $60,000,000, is in New York State. A portion of the California fortune is invested in realty in San Francisco, Yolo and San Luis Obispo counties. In San Luis Obispo the holdings amount to 37,924 acres, valued at $227,544. There i salso a dairy at Millbrae, which, with other San Mateo county properties, foots up $200,000 in value, with buildings worth $130,006 more.

Judge Landis in the United States District Court at Chicago, set November 14th as the date for the trial of the "beef trust" cases. Deputy United States marshals finished the work of serving 100 subpoenas for witnesses who will be put on the stand by the Government.

The Detective Bureau of Chicago has been called upon to attempt to trace two laundry marks, believed to be clews to the California authorities in their search for men who blew up the Los Angeles Times with dynamite. The bureau also was asked to furnish the Los Angeles authorities all information concerning J. C. Bryce, alias Leonard, and William Morris, alias Perry, who are supposed at one time to have been residents of Chicago and are believed to have knowledge of the dynamiting.

Cholera Spreads in Italy.

During the last twenty-four hours fourteen new cases of cholera have developed in Italy. Eleven deaths from the disease occurred during the same period.

DECLARES HIS WIFE WAS NOT KILLED

Crippen Tells of a Final Quarrel and Separation

Dr. Hawley Harvey Crippen faced his accusers from the witness box Thursday in London. It was a dramatic moment when the diminutive figure of the American emerged from the comparative isolation of the dock and took a position where he was stared at with interest by the throng that filled the New Bailey courtroom.

Crippen was pale, but his composure, that has remained since he was first charged with the murder of his actress wife, Belle Elmore, did not desert him. He stepped quietly but quickly into the box, and, holding the Bibie in his hand, took the oath calmly.

Crippen leaned against the rail of the box in a characteristic, easy attitude and gave his testimony in a steady, clear and calm voice. He told of the gradual alienation of his wife's affections until the climax was reached in a quarrel on the night of January 31st last. His wife, he said, had accused him of lack of attention to Mr. and Mrs. Martinetti, who had spent the evening with them. They quarreled and on the following day his wife went away.

Admits Plan to Escape.

He bore out his counsel's statement of an alleged plot which he had formed to escape from the steamer Montrose. He said the quartermaster had told him the captain had recognized him and Miss Leneve and that he was to be arrested when the steamer landed.

The quartermaster offered to make a splash in the water during the night when Crippen was to pretend to commit suicide. The quartermaster had told him there was no charge against Miss Leneve and he planned to separate from her for a time and join her later. This concluded his direct testimony, and Court adjourned.

The defense, it is known, will attempt to prove that the body found in Crippen's home was not that of his wife.

Tobin, counsel for Crippen, contended that the prosecution's claim that a desire for money and the wish to marry Ethel Clare Leneve formed a motive for the murder was untenable. Crippen, he said, owed nothing, and he had not married Miss Leneve since the disappearance of his wife, although he had had a chance to do so. No purchase of lime, in which the parts had been buried, had been traced to Crippen.

No Proof Wife Is Dead.

Tobin said that Belle Elmore had threatened frequently to leave her husband and at last carried out her threat. Who knew, he asked, whether Belle Elmore was alive or dead? The jury, however, must know before it could condemn a man to death.

The defense insisted that it was perfectly natural that Crippen should take flight in the company of Miss Leneve, and both in disguise, when he realized that the lies which he had told to cover up the scandal of his wife's departure had served only to create a mountain of prejudice against him. Tobin then made the surprising statement that Crippen two days before his arrest on the steamer Montrose arranged with the quartermaster to hide him in the cargo and to land him in the night time at Quebec.

NEW WESTERN PACIFIC SHOPS

Western Pacific Lets Contract for New Building.

The contract and specifications for the building of the Western Pacific shops on the outskirts of Sacramento have been filed with the County Recorder, and show the concrete work must be done within fifty days. This means that no time is to be lost in getting the shops established, because the headquarters of the mechanical department are to be located in this building.

Work is already under way on some of the Western Pacific shop buildings on the site donated to the Gould line by the people of Sacramento.

Corporation Tax Paid.

Practically all of the corporation tax, aggregating in excess of $27,000,000, has been collected by the United States Treasury Department. Officials say it was collected with less annoyance and was paid apparently with less reluctance than other internal revenue tax.

TERSE CALIFORNIA NEWS

Already much interest is being taken in the State convention of fruit growers, which will be held in Stockton early in December. Indications are that it will be one of the best ever conducted. The complete program is being arranged by State Horticultural Commissioner J. W. Jeffrey, who will assign a variety of subjects to experts to be discussed.

Willows will be selected as one of the places where the Department of Agriculture will establish viticultural experiment stations in Northern California. Florin, in Sacramento county, will be the other station. Professor Husman of the Department of Agriculture has been making a tour of inspection throughout Northern California, and while he has not given out the findings as a result of that tour, it is definitely ascertained that Willows and Florin will be the favored places. Experiments in grape culture will be carried on in a large scale at both of the stations.

George von L. Meyer, Secretary of the Navy, accompanied by his personal aid, Commander Philip Andrews, United States Navy, left for Los Angeles on the Owl Sunday evening, after two days spent in making an inspection of the Naval stations in the vicinity of San Francisco.

The armored cruisers California, Pennsylvania and Colorado, which represented the United States at the Chilean Centennial celebration, arrived in San Francisco bay Sunday morning from the coast of South America after an absence of two months.

Still brooding over the drowning of her two-year-old son last spring in an irrigating ditch, Mrs. J. P. Berg, wife of a prosperous Parlier, Cal., rancher, committed suicide by shooting herself through the head with a rifle. Her four other children returning from school heard the shot and found their mother dead. Her husband is prostrated by grief.

SAN FRANCISCO PRODUCE MARKET

FRUITS—The fruit market is fairly active, with trade of the replenishing sort. There are no particular new developments in the market aside from a slightly more marked easiness in such descriptions as grapes and nutmeg melons. Receipts of grapes are not in such good condition as last week and they failed to move nearly as freely as then. While receipts of nutmeg melons are moderate, still the demand for them is so slow that prices are lower, $1 a box being an outside figure. Only a few figs have arrived, and these sold at stiff figures. Apples are quiet, but it is evident that a decided improvement will shortly be noted in their sale. Pears are featureless. Pomegranates and persimmons are in good supply and dealers report them to be in good request. Berries meet with a good demand and prices are a good deal firmer. The citrus market rules rather quiet, but the prevailing undertone is firm. Strawberries—Per chest, $4@6. Raspberries—$5@6. Huckleberries—Per lb, 6@8c. Apples—Fancy red, $1.15@1.25; Gravensteins, $1@1.25; Bellflowers, 90c@$1; choice other varieties, 65@85c; common, 50@65c. Figs—$1.25@$1.50 per box. Pears—Wrapped Bartletts, $1.25@2.25; winter varieties, 50@85c per box. Watermelons—Per doz, $2@3. Nutmegs—Per crate, 60c@$1; cantaloupes, $1.75@2.25. Peaches—Small boxes, 60@85c; carriers, 60@85c; lugs, $1.25@1.50. Plums and prunes—Crates, 90c@$1.15; Coe's late red, 50c@65c per box. Grapes—Per box: Seedless, 60@65c; Tokays, 50@60c; other varieties, 50@60c, box or crate; lugs, $1@1.25 for seedless and 65c@$1.25 for other kinds; wine grapes, per ton, $12@15 for Zinfandel and $8@10 for Mission.

VEGETABLES—The vegetable market is again in receipt of heavy supplies of tomatoes and the same condition of affairs rules as before, the canners taking all they want at 20@25c a box and the trade paying 30@40c. Beans are easy and in rather poor condition, the outside figures quoted below being for fancy stock only. Cucumbers, summer squash, peppers and egg plant are in decreasing supply and higher. Potatoes and onions remain steady and unchanged. Potatoes—Per ctl: River whites, 65c@90c; Salinas Burbanks, $1.45@1.60; sweets, $1.90@2. Tomatoes, 25@40c; garlic, 2½@3c per lb; cucumbers, per box, 40@75c; egg plant, 40@60c per box; green peas, per lb, 3@5c; string beans, 2@5c per lb; Lima beans, per lb, 4@6c; summer squash, per box, 60@85c; okra, per box, 40@60c; artichokes, per box, 25@40c; peppers, lugs, 40@60c; celery, per crate, 70@90c. Onions—Per sk, $1@1.10.

BUTTER—The butter market is weak under heavy receipts, with extras at 35½c, firsts 30c, seconds 29c and storage 30½c.

CHEESE—New California flats and Y. A. are 17c, firsts 15½c, seconds 13c.

EGGS—Eastern storage and held eggs are in heavy supply. California extras have advanced to 45c, firsts are 42c, seconds and storage 30c.

DAVID B. HILL DIES AT COUNTRY HOME

Career of New York Politician An Active One

David B. Hill, ex-United States Senator and former Governor of New York, died suddenly Thursday at Wolferts Roost, his country home. About two weeks ago Mr. Hill was seized with a bilious attack, and although his condition was not considered serious his physician advised him to remain at home until he recovered. A cold developed, and later alarming reports of his condition were circulated. These reports, however, were denied by his friends. The Senator appeared to be on the road to recovery until Wednesday night, when he had a sinking spell which resulted in his death.

David Bennett Hill was born August 29, 1843. When 17 years old he entered the law office of Colonel John I. Lawrence of Havana, N. Y., and when 21 was admitted to the bar. Later he was chosen City Attorney of Elmira, then being elected Alderman, and still later Mayor.

He was elected to the Assembly in 1870, and again in 1871. In his first term in the Assembly he made his memorable fight to abolish contract convict labor, and in his second he was a member of the Judiciary Committee with Samuel J. Tilden, they being the only Democratic members, which had the task of investigating the alleged scandalous and corrupt conduct of certain New York City Judges.

For many years Mr. Hill was a member of the Democratic State Committee, and in 1876 and 1884 he was a delegate to the national conventions which nominated Tilden and Cleveland, respectively. In 1882 he was elected Lieutenant-Governor on the same ticket with Grover Cleveland, and following Cleveland's election to the Presidency of the United States Hill became Governor. Subsequently he was elected for two terms. He was Governor for seven years.

In 1891 Mr. Hill was elected United States Senator, and in 1894 he was once more the candidate of the Democratic party for Governor, but was defeated by Levi P. Morton, his Republican opponent.

Mr. Hill was the candidate of the New York Democrats for the nomination for President in 1902, but Grover Cleveland was renominated for that office.

FRATERNAL DIRECTORY

TIPPECANOE TRIBE No. 111, I. O. R. M., meets every Thursday evening at 8 p. m. in Metropolitan Hall. Visiting Bros. welcome.
J. C. WALLACE, Sachem.
Geo. E. Keissling, Keeper of Records.

SOUTH CITY AERIE No. 1473, F. O. E., meets every Tuesday evening in Metropolitan Hall at 8 p. m. M. C. FERRON, Worthy President. Harry Edwards, Secretary. Visiting brothers welcome.

SAN MATEO LODGE, No. 7, JOURNEYMEN BUTCHERS, P. and B. A., meets every 2d and 4th Mondays in the Lodge Hall, at 7:30 p. m.
J. M. COSTA, President
C. L. KAUFFMANN, Secretary.

PROFESSIONAL CARDS

DR. H. G. PLYMIRE
Surgeon
Office. 500 Grand Avenue
Hours 1 to 4 and 7 to 8 p. m.

Dr. J. C. McGovern
DENTIST
OFFICE: Kauffmann Building
South San Francisco San Mateo Co.

Linden Hotel
H. J. VANDENBOS, Prop.
206-210 Linden Avenue
SOUTH SAN FRANCISCO

E. G. LIENIZ & CO.
PAINTERS AND DECORATORS
Paper Hanging and Tinting
Orders can be left at this office

Building Model Hennery.

Work has been commenced on the construction of a model poultry farm, to be the most complete in California, on the forty-acre tract on Center street, Castro valley, near Hayward, acquired last year by John Hunter, the advance guard of the Hunter interests of Petaluma. When completed this model plant will have a capacity for 10,000 laying hens, with a yearly production of eggs estimated at 300,000 dozen, approximately valued at $75,000.

RESOLUTION ORDERING SIDEWALK WORK.

Resolved, that the sidewalk work herein described is required by the public interest and convenience, and the Board of Trustees of the City of South San Francisco hereby orders the same to be done in said city, and under the direction and to the satisfaction of the Superintendent of Streets of said city, to-wit:

That that portion of Lux avenue lying between the westerly line of San Bruno road and the easterly line of Maple avenue, including all street intersections, be improved by constructing concrete curbs therein on both sides of said avenue, and for the full length as above specified, excepting where such curbs are already constructed; and by filling in earth back of said curb so as to bring sidewalks between curb and artificial stone sidewalk to official grade; and by constructing artificial stone sidewalks therein having a width of five (5) feet, commencing two (2) feet from the property line and extending five (5) feet towards the curb line, excepting where such sidewalks are already constructed, all in accordance with the plans and specifications adopted therefor by the said Board of Trustees on the 10th day of October, 1910, to which special reference is hereby made for description of said work and further particulars.

The Enterprise, a weekly newspaper printed and published in said city, is hereby designated as the newspaper in which this resolution and notice of street work inviting sealed proposals shall be published in the manner and form and by the persons required by law.

The Clerk of said city is hereby directed to post conspicuously for five days on or near the chamber door of the Board of Trustees, in the manner and form required by law, a notice of said work, and referring to the specifications and plans posted, and on file, in the said newspaper hereby designated for that purpose as aforesaid.

Said notice shall require a certified check or bond, either, as prescribed by law, and for an amount not less than ten (10) per cent of the aggregate of the proposal.

Said Clerk is also directed to publish this resolution for two (2) days in the manner required by law in said newspaper designated for that purpose as aforesaid.

I hereby certify that the foregoing resolution was passed by the Board of Trustees of the City of South San Francisco on the 17th day of October, 1910, by the following vote:

Ayes, and in favor of the passage of the resolution: Trustees Cunningham, Healy, Hickey, McGovern and McSweeney.

Noes: None.

Absent: None.

WILLIAM J. SMITH,
Clerk of the City of South San Francisco. 10-22-2t

NOTICE INVITING SIDEWALK WORK PROPOSALS.

Pursuant to the Statute and to the Resolution adopted on the 17th day of October, 1910, by the Board of Trustees of the City of South San Francisco, directing this notice, said Board invites, and the undersigned will receive at his office, in said City of South San Francisco, up to eight (8) o'clock p. m., on Monday, the 31st day of October, 1910, sealed proposals for the following sidewalk work to be done in said city, according to the plans and specifications on file therefor, to-wit:

That Lux avenue, between the westerly line of San Bruno road and the easterly line of Maple avenue, including all street intersections, be improved by constructing concrete curbs therein on both sides of said avenue, and for the full length as above specified, excepting where such curbs are already constructed; and by filling in earth back of said curb so as to bring sidewalks between curb and artificial stone sidewalk to official grade; and by constructing artificial stone sidewalks therein having a width of five (5) feet, commencing two (2) feet from the property line and extending five (5) feet towards the curb line, excepting where such sidewalks are already constructed, all in accordance with the plans and specifications adopted by said Board of Trustees of the said City of South San Francisco, on the 10th day of October, 1910, to which special reference is hereby made for description of said work and further particulars.

Bidders must file with each proposal or bid a check payable to the order of the President of the Board of Trustees of the City of South San Francisco, certified by a responsible bank, for an amount which shall not be less than ten (10) per cent of the aggregate of the proposal, or a bond for the said amount and so payable, signed by the bidder and two (2) sureties who shall justify before an officer competent to administer an oath in double the said amount and over and above all statutory exemptions.

Dated, South San Francisco, California, October 17, 1910.

[SEAL] WILLIAM J. SMITH,
Clerk and Ex-officio Clerk of the Board of Trustees of the City of South San Francisco. 10-22-2t

RESOLUTION ORDERING SIDEWALK WORK.

Resolved, that the sidewalk work herein described is required by the public interest and convenience, and the Board of Trustees of the City of South San Francisco hereby orders the same to be done in said city, and under the direction and to the satisfaction of the Superintendent of Streets of the said city, to-wit:

That that portion of Commercial avenue lying between the easterly line of Linden avenue and the easterly line of Maple avenue, including all street intersections, be improved by constructing concrete curbs therein on both sides of said avenue, and for the full length as above specified, excepting where such curbs are already constructed; and by filling in earth back of said curbs so as to bring sidewalks between curb and artificial stone sidewalks to official grade; and by constructing artificial stone sidewalks therein having a width of five (5) feet, commencing two (2) feet from the property line and extending five (5) feet towards the curb line, excepting where such sidewalks are already constructed, all in accordance with the plans and specifications adopted therefor by the said Board of Trustees on the 10th day of October, 1910, to which special reference is hereby made for description of said work and further particulars.

The Enterprise, a weekly newspaper printed and published in said city, is hereby designated as the newspaper in which this resolution and notice of street work inviting sealed proposals shall be published in the manner and form and by the persons required by law.

The Clerk of said city is hereby directed to post conspicuously for five (5) days on or near the chamber door of the Board of Trustees, in the manner and form required by law, a notice of said work and referring to the specifications and plans posted, and on file, in the said newspaper hereby designated for that purpose as aforesaid

Said notice shall require a certified check or bond, either, as prescribed by law, and for an amount not less than ten (10) per cent of the aggregate of the proposal.

Said Clerk is also directed to publish this resolution for two days in the manner required by law in said newspaper designated for that purpose as aforesaid.

I hereby certify that the foregoing resolution was passed by the Board of Trustees of the City of South San Francisco on the 17th day of October, 1910, by the following vote:

Ayes, and in favor of the passage of the resolution: Trustees Cunningham, Healy, Hickey, McGovern and McSweeney.

Noes: None.

Absent: None.

WILLIAM J. SMITH,
Clerk of the City of South San Francisco. 10-22-2t

NOTICE INVITING SIDEWALK WORK PROPOSALS

Pursuant to the Statute and to the Resolution adopted on the 17th day of October, 1910, by the Board of Trustees of the City of South San Francisco, directing this notice, said board invites, and the undersigned will receive at his office in said City of South San Francisco, up to eight (8) o'clock p. m. on Monday, the 31st day of October, 1910, sealed proposals for the following sidewalk work to be done in said city, according to the plans and specifications on file therefor, to wit:

That Commercial avenue, between the easterly line of Linden avenue and the easterly line of Maple avenue, including all street intersections, be improved by constructing concrete curbs therein on both sides of said avenue, and for the full length as above specified, excepting where such curbs are already constructed; and by filling in earth back of said curb, so as to bring sidewalks between curb and artificial stone sidewalk to official grade; and by constructing artificial stone sidewalks therein, having a width of five (5) feet, commencing two (2) feet from the property line and extending five (5) feet towards the curb line, excepting where such sidewalks are already constructed, all in accordance with the plans and specifications adopted by said Board of Trustees of the said City of South San Francisco on the 10th day of October, 1910, to which special reference is hereby made for description of said work and further particulars.

Bidders must file with each proposal or bid, a check payable to the order of the president of the Board of Trustees of the City of South San Francisco, certified by a responsible bank for an amount which shall not be less than ten [10] per cent of the aggregate of the proposal, or a bond for the said amount, and so payable, signed by the bidder and two [2] sureties, who shall justify before an officer competent to administer an oath, in double the said amount and over and above all statutory exemptions.

Dated, South San Francisco, California, October 17th, 1910.

[SEAL] WILLIAM J. SMITH,
Clerk, and Ex-officio Clerk of the Board of Trustees of the City of South San Francisco. 10-22-2t

Resolution Ordering Sidewalk Work.

Resolved, that the sidewalk work herein described is required by the public interest and convenience, and the Board of Trustees of the City of South San Francisco hereby orders the same to be done in said city, and under the direction and to the satisfaction of the Superintendent of Streets of said city, to-wit:

That that portion of Miller avenue lying between the westerly line of San Bruno road and the easterly line of Maple avenue, including all street intersections, be improved by constructing concrete curbs therein on both sides of said avenue and for the full length as above specified, excepting where such curbs are already constructed, and by filling in earth back of said curbs so as to bring sidewalks between curb and artificial stone sidewalks to official grade; and by constructing artificial stone sidewalks therein having a width of five (5) feet, commencing two (2) feet from the property line and extending five (5) feet towards the curb line, excepting where such sidewalks are already constructed, all in accordance with the plans and specifications adopted therefor by the said Board of Trustees on the 10th day of October, 1910, to which special reference is hereby made for description of said work and further particulars.

The Enterprise, a weekly newspaper printed and published in said city, is hereby designated as the newspaper in which this resolution and notice of street work inviting sealed proposals shall be published in the manner and form and by the persons required by law.

The Clerk of said city is hereby directed to post conspicuously for five days on or near the chamber door of the Board of Trustees, in the manner and form required law, a notice of said work, and referring to the specifications and plans posted, and on file, in the said newspaper hereby designated for that purpose as aforesaid.

Said notice shall require a certified check or bond, either, as prescribed by law, and for an amount not less than ten (10) per cent of the aggregate of the proposal.

Said Clerk is also directed to publish this resolution for two (2) days in the manner required by law in said newspaper designated for that purpose as aforesaid.

I hereby certify that the foregoing resolution was passed by the Board of Trustees of the City of South San Francisco, on the 17th day of October, 1910, by the following vote:

Ayes, and in favor of the passage of the resolution: Trustees Cunningham, Hickey, Healy, McGovern and McSweeney.

Noes: None.

Absent: None.

WILLIAM J. SMITH,
Clerk of the City of South San Francisco. 10-22-2t

NOTICE INVITING SIDEWALK WORK PROPOSALS

Pursuant to the Statute and to the Resolution adopted on the 17th day of October, 1910, by the Board of Trustees of the City of South San Francisco, directing this notice, said Board invites and the undersigned will receive at his office in said City of South San Francisco, up to eight (8) o'clock p.m. on Monday, the 31st day of October, 1910, sealed proposals for the following sidewalk work to be done in said city, according to the plans and specifications filed therefor, to wit:

That Miller avenue, between the westerly line of San Bruno road and the easterly line of Maple avenue, including all street intersections, be improved by constructing concrete curbs therein on both sides of said avenue, and for the full length as above specified, excepting where such curbs are already constructed; and by filling in earth back of said curb, so as to bring sidewalks between curb and artificial stone sidewalks to official grade; and by constructing artificial stone sidewalks therein, having a width of five (5) feet, commencing two (2) feet from the property line and extending five (5) feet towards the curb line, excepting where such sidewalks are already constructed, all in accordance with the plans and specifications adopted by said Board of Trustees of the City of South San Francisco, on the 10th day of October, 1910, to which special reference is hereby made for description of said work and further particulars.

Bidders must file with each proposal or bid a check payable to the order of the president of the Board of Trustees of said city, certified by a responsible bank for an amount which shall not be less than ten (10) per cent of the aggregate of the proposal, or a bond for the said amount, and so payable, signed by the bidder and two (2) sureties, who shall justify before an officer competent to administer an oath in double the said amount, and over and above all statutory exemptions.

Dated, South San Francisco, California, October 17, 1910.

[SEAL] WILLIAM J. SMITH,
Clerk and Ex-officio Clerk of the Board of Trustees of the City of South San Francisco. 10-22-2t

RESOLUTION ORDERING SIDEWALK WORK.

Resolved, That the sidewalk work herein described is required by the public interest and convenience and the Board of Trustees of the City of South San Francisco hereby orders the same to be done in said city, and under the direction and to the satisfaction of the Superintendent of Streets of said city, to-wit:

That that portion of Baden avenue lying between the westerly line of San Bruno road and the easterly line of Spruce avenue, including all street intersections, be improved by constructing concrete curbs therein on both sides of said avenue and for the full length as above specified, excepting where such curbs are already constructed; and by filling in earth back of said curb so as to bring sidewalks between curb and artificial stone sidewalks to official grade; and by constructing artificial stone sidewalks therein having a width of five (5) feet, commencing two (2) feet from the property line and extending five (5) feet towards the curb line, excepting where such sidewalks are already constructed; all in accordance with the plans and specifications adopted therefor by said Board of Trustees on the 10th day of October 1910, to which special reference is hereby made for description of said work and further particulars.

The Enterprise, a weekly newspaper printed and circulated in said city, is hereby designated as the newspaper in which this resolution and notice of street work inviting sealed proposals shall be published in the manner and form and by the persons required by law.

The Clerk of said city is hereby directed to post conspicuously for five days on or near the chamber door of the Board of Trustees, in the manner and form required by law, a notice of said work, and referring to the specifications and plans posted and on file, in the said newspaper hereby designated for that purpose as aforesaid.

Said notice shall require a certified check or bond either, as prescribed by law, and for an amount not less than ten (10) per cent of the aggregate of the proposal. Said Clerk is also directed to publish this resolution for two days in the manner required by law in said newspaper designated for that purpose as aforesaid.

I hereby certify that the foregoing resolution was passed by the Board of Trustees of the City of South San Francisco on the 17th day of October, 1910, by the following vote:

Ayes, and in favor of the passage of said resolution: Trustees Cunningham, Healy, Hickey, McGovern and McSweeney.

Noes: None.

Absent: None.

WILLIAM J. SMITH,
Clerk of the City of South San Francisco. 10-22-2t

NOTICE INVITING SIDEWALK WORK PROPOSALS.

Pursuant to the Statute and to the Resolution adopted on the 17th day of October, 1910, by the Board of Trustees of the City of South San Francisco, directing this notice, said Board invites and the undersigned will receive at his office in said City of South San Francisco, up to eight (8) o'clock p.m. on Monday, the 31st day of October, 1910, sealed proposals for the following sidewalk work to be done in said City according to the plans and specifications filed therefor to wit:

That Baden Avenue between the westerly line of San Bruno roadand the easterly line of Spruce Avenue including all street intersections, be improved by constructing concrete curbs therein on both sides of said Avenue and for the full length as above specified, excepting where such curbs are already constructed; and by filling in earth back of said curb so as to bring sidewalks between curb and artificial stone sidewalks to official grade; and by constructing artificial stone sidewalks therein having a width of five (5) feet commencing two (2) feet from the property line and extending five (5) feet towards the curb line, excepting where such sidewalks are already constructed, all in accordance with the plans and specifications adopted by said Board of Trustees of the said City of South San Francisco, on the 10th day of October, 1910, to which special reference is hereby made for description of said work and further particulars.

Bidders must file with each proposal or bid a check payable to the order of the President of the Board of Trustees of said City, certified by a responsible bank, for an amount which shall not be less than ten (10) per cent of the aggregate of the proposal, or a bond for the said amount and so payable signed by the bidder and two (2) sureties who shall justify before an officer competent to administer an oath in double the said amount and over and above all statutory exemptions.

Dated, South San Francisco, California, October 17th, 1910.

[SEAL] WILLIAM J. SMITH,
Clerk and Ex-officio Clerk of the Board of Trustees of the City of South San Francisco. 10-22-2t

NOTICE TO CREDITORS.

In the Superior Court of the State of California, in and for County of San Mateo.

In the matter of the Estate of MARY CALLANAN, sometimes called and known as Mary Callan, Deceased. No. 1373.

Notice is hereby given by the undersigned, Matthew C. Callan, Administrator of the Estate of Mary Callanan (sometimes called and known as Mary Callan), deceased, to the creditors of and all persons having claims against the said deceased, to exhibit them with the necessary vouchers, within four months after the first publication of this notice, to the said administrator, at the office of his attorney, Henry Ward Brown, on Washington street, between Dunks and Briggs streets, in Colma, County of San Mateo, State of California, which said office the undersigned selects as the place for the transaction of the business of the estate of said deceased.

MATTHEW C. CALLAN,
Administrator of the Estate of Mary Callanan, sometimes called and known as Mary Callan, Deceased.

Dated Colma, Cal., September 24, 1910.

Henry Ward Brown, Attorney for Administrator, Colma, Cal. 9-24-5t

OVER 65 YEARS' EXPERIENCE

PATENTS

TRADE MARKS
DESIGNS
COPYRIGHTS &C.

Anyone sending a sketch and description may quickly ascertain our opinion free whether an invention is probably patentable. Communications strictly confidential. HANDBOOK on Patents sent free. Oldest agency for securing patents.

Patents taken through Munn & Co. receive *special notice*, without charge, in the

Scientific American.

A handsomely illustrated weekly. Largest circulation of any scientific journal. Terms, $3 a year; four months, $1. Sold by all newsdealers.

MUNN & Co. 361 Broadway, New York
Branch Office. 625 F St., Washington, D. C.

PACIFIC COAST'S GREATEST NEWSPAPER

SAN FRANCISCO
"CHRONICLE"

The "Chronicle" is recognized as the Pacific Coast's greatest and most reliable newspaper. Its daily phenomenally large issue contains not only the world's latest and best news, but treats of a diversity of important subjects which strongly appeal to seekers of valuable and varied information.

It is the paper to which the farmer, the fruit grower, the merchant, the lumberman and all other workers turn for special information.

MAIL SUBSCRIPTION RATES

Daily, one year (including Sunday)	$8.00
Daily, six months (including Sunday)	4.00
Daily, three months (including Sunday	2.00
Daily, one month (including Sunday)	.75
Weekly, one year	1.50
Weekly, six months	.75
Sunday, one year	2.50
Sunday, six months	1.25

The Weekly "Chronicle"

The Very Best Weekly Newspaper Published in the Entire West

$1.50 a Year

Including postage to any part of the United States, [illegible] and Mexico. (Send for sample copy.

It is best because, besides printing all the news of the world each week in an interesting way and fully illustrating many articles, it has special departments devoted to—

AGRICULTURE MINING
HORTICULTURE LITERATURE
POULTRY FASHIONS
LIVE STOCK and SPORTS

These are presided over by editors having a thorough knowledge of their specialties. The pages devoted to Agriculture, Horticulture, Poultry and Live Stock are well illustrated and filled with matter of the greatest interest to all engaged in these industries, every line being written by those who are in close touch with conditions prevailing on this Coast.

In sending in your subscription address

M. H. de YOUNG
San Francisco "Chronicle,"
SAN FRANCISCO, CAL.
Circulation Department.

Ladies! Save Money and Keep in Style by Reading McCall's Magazine and Using McCall Patterns

McCall's Magazine will help you dress stylishly at a moderate expense by keeping you posted on the latest fashions in clothes and hats. 50 New Fashion Designs in each issue. Also valuable information on all home and personal matters. Only 50c a year, including a free pattern. Subscribe today or send for free sample copy.

McCall Patterns will enable you to make in your own home, with your own hands, clothing for yourself and children which will be perfect in style and fit. Price—none higher than 15 cents. Send for free Pattern Catalogue.

We Will Give You Fine Presents for getting subscriptions among your friends. Send for free Premium Catalogue and Cash Prize Offer.

THE McCALL COMPANY, 239 to 249 West 37th St., NEW YORK

The Leading Newspaper
of
SAN FRANCISCO
is
The Call
THE NEWSY PAPER

The news reliable, forceful and clean .: :: ::

The Junior CALL

for the children given FREE every week with the Saturday issue :: ::

TRY IT
YOU WILL BE PLEASED
75 Cents per Month

Sample Copies Free

WRITE TO

San Francisco Call

San Francisco, Cal.

PATENTS

promptly obtained in all countries, or NO FEE. TRADE-MARKS, Caveats and Copyrights registered. Send Sketch, Model or Photo, for free report on patentability. ALL BUSINESS STRICTLY CONFIDENTIAL. Patent practice exclusively. Surpassing references.

Wideawake inventors should have our handbook on How to obtain and Sell patents, What inventions will pay, How to get a partner, and other valuable information. Sent free to any address.

D. SWIFT & CO.
501 Seventh St., Washington, D. C.

Subscribe for

THE ENTERPRISE

San Mateo County's Family Weekly Newspaper

$2.00 a Year

CASH IN ADVANCE

Send name with cash, check, or money order to

THE ENTERPRISE

South San Francisco, San Mateo County, Cal.

South City Printing Company

THE LARGEST EQUIPPED PLANT IN SAN MATEO COUNTY
ONLY ONE IN FIRST TOWNSHIP

FIRST-CLASS WORK

PROMPT SERVICE

REASONABLE PRICES

South San Francisco, Cal.

PHONE, MAIN 263

SOUTH SAN FRANCISCO

SAN MATEO COUNTY, CAL.

Cheap lots.
Low rents.
Low tax rate.
Two theaters.
Population 3000.
Very healthful climate.
One weekly newspaper.
Nearly all fraternal orders.
A distinctively factory town.
Rich soil and beautiful gardens.
One-half-hour electric car service.
Annual freight business, $750,000.00.
About four miles of water frontage.
Complete water and sewer systems.
Largest packing house in the West.
Factories in operation employ 1200 men.
Largest paint and lead works in the West.
Finest suburban railroad depot in the State.
Macadamized streets and cement sidewalks.
Largest terra cotta and pottery works in the West.
Deposits in Bank of South San Francisco, $250,000.00.
Three churches—Catholic, Episcopal and Methodist.
Factory sites accessible to both railroad and deep water.
Fully equipped fire department, with 80-pound water pressure.
More than thirty Southern Pacific passenger trains stop here daily.
California terminal freight rates apply on all eastern shipments.
Numerous flower and vegetable gardens which supply San Francisco markets.
Two steam and two electric railroads run through city as well as the automobile boulevard.
The largest railroad yard between San Francisco and San Jose—8 1-10 miles of track.
Only seventeen minutes' ride on Bay Shore Cutoff from San Francisco, with low monthly commutation rate.
Industries operating—
Western Meat Company.
Bay Shore Brick Company.
Doak Sheet Steel Company.
American Steel Casting Company.
South San Francisco Glue Works.
South San Francisco Wool Pullery.
Western Sand and Rock Company.
South San Francisco Belt Railway.
South San Francisco Water Company.
South San Francisco Union Stock Yards.
South San Francisco Printing Company.
Steiger Terra Cotta and Pottery Works.
South San Francisco Power and Light Company.
South San Francisco Lumber and Supply Company.
W. P. Fuller and Company Paint and Lead Works.
How to reach this city from San Francisco:—Take Southern Pacific trains at Third and Townsend streets, or San Mateo suburban cars at Fifth and Market streets, or cemetery cars (or either line on Mission street) at ferry. Change cars at Holy Cross Cemetery.

(Issued by authority South San Francisco Improvement Club.)

PHONE KEARNEY 2751 — PECK AND GARRETT, OWNERS

PECK'S LOTS

SOUTH SAN FRANCISCO

THE INDUSTRIAL CENTER

OFFICES.
789 MARKET STREET — SAN FRANCISCO

STUDY THE MAP

San Francisco must rely for its future development and growth and for the expansion of its commerce upon the utilization of the harbor possibilities along the San Mateo shore.

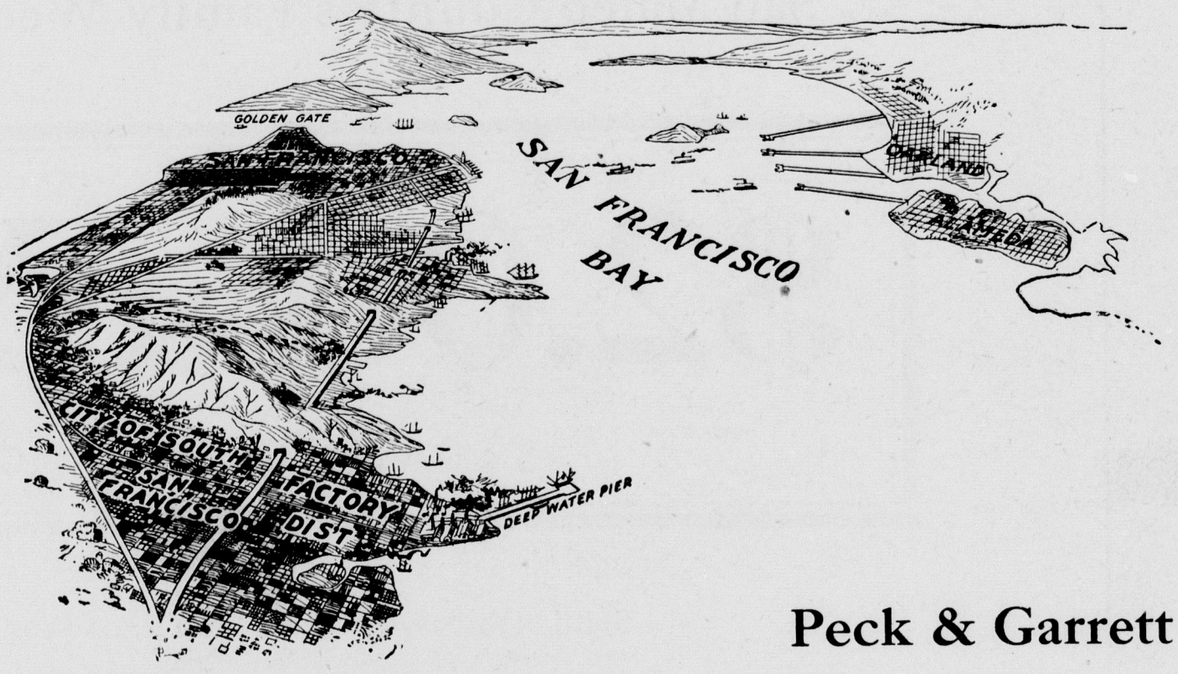

Peck & Garrett

NEWS NOTES FROM BUSTLING SAN BRUNO

Continued from Page 1.

heads the ticket will get a good big majority here. The word Johnson, according the latest lexicographer, means a square deal to all. Equality and equity will be the concomitants recognized when Ellis C. Johnson will preside as justice of the peace for the first township.

Mrs. H. Grady has been reported as being very sick during the past week.

Delmar Meade had an operation performed to remove an abcess under the right arm, and is rapidly recovering.

Mr. and Mrs. E. H. Griffin of Lomita Park have gone to the country for their vacation.

J. A. Venable, third addition, had an operation performed upon him at a hospital in San Francisco a few days ago. Late reports state he is getting along nicely.

Geo. Debenedetti has received the lumber for a new hardware store he will build on San Mateo avenue. The building will be erected by P. Hansen of Belle Air.

Otto Berlinger has sold his place of business to W. C. Smith of San Francisco. In a few weeks he will move to Los Angeles where his father is in poor health.

Miss McRichey of Huntington Park invited a dozen or more of her friends Thursday afternoon to partake of a lunch she prepared for them and spend the afternoon with her. She expects to leave for New Zealand on November 14th where she will stay a month or two and then to go to her old home in Sidney, New South Wales.

The Supervisors have selected the polling place and appointed election officers as follows for San Bruno: Polls at Lot 21, Block K, on Mission avenue, between Kains and Angus. First Addition, San Bruno Park, San Bruno. Judges—R. H. Liddle, A. Coturri. Inspectors—Wm. Mueller, L. Martinelli. Ballot Clerks—T. McConnell, T. F. Brady. Clerks—W. H. Holmes, J. Kirk.

J. M. Graham of Belle Air returned last Monday from Barstow, lower California, where he has been employed since last spring plying his vocation in mecnanical lines. He took on quite a tanned appearance and his thoughts often reverted to San Bruno and would hail with joy one of our summer zephyrs as the sun sizzled at 120 in the shade.

Carpenters Union, No. 848, after transacting its usual business last Monday night, adjourned as a union and resolved itself into a joint stock company to be known as the San Bruno Cooperative Mill, Lumber and Construction Company. The company is planning to be ready for business in a few days. M. Toso has been selected business manager.

The first political rally since the primary election took place at the Town Hall last Saturday night. A large delegation of boosters from Colma and South San Fransisco, with the Vista Grande drum corps, were in evidence. The hall was crowded with ladies, who evidently enjoyed the poltical speeches of the candidates, but were attracted more on account of the dance which followed at the conclusion of the meeting. Although a democratic meeting, the republican voters constituted the largest percentage of attendants. The main speaker of the evening, Mr. Troy of San Francisco, gave an address on the principles and platform of the party, eulogized the head of the ticket, Theodore Bell, and was given an attentive hearing. The county nominess were also received courteously and it was perceptible that those of the candidates who are making an aggressive campaign and who have an acquintance from that fact, received a great deal of encouragement, for the response of approbation to their remarks must have been satisfactory to them. Geo. W. Breaw, candidate for county auditor, has been a frequent visitor in San Bruno, and has met personally most of the voters, and must have made a good impression, as the reception he received was marked by a greeting that should be pleasing to any one seeking votes for the office to which one aspires. But the whirlwind of enthusiasm was turned loose to welcome Frank Swart, the candidate for district attorney. Several minutes of cheerful greeting of approval met the smiling countenance of the candidate. He confined his speech to reviewing his qualifications to the important office to which he aspires, having had eleven years of experience as a lawyer and connected with a law firm with a rating of the highest order whose practice reaches all of the courts. His life has not been all smiles, for work both physical and mental for six years during his collegiate course was a necessity, but in the end it was a successful achievement, and he came out on top smiling. Gloom has no place in his nature. He courts only sunshine. The candidates are good hustlers. They realize they have a hard fight before them. But if grit and perseverance and a full house follows them as at the first meeting of the campaign last Saturday night the inevitable may overtake the most persistent of them on election day.

A news dispatch from Calcutta says intense excitement exists in Tibet. The Chinese authorities at Lhassa arrested the Dalai Lama's representative, an abbott, and sentenced him to be beheaded. The people were so angry that they spirited away the abbott. He had been accused of sending supplies to the Dalai Lama at Darjeeling, British India.

St. Pauls Methodist Episcopal Church

Cor. Grand and Maple Avenues, (one block from the Post Office.)

Regular Sunday services—Sermon at 7:30 p. m. Sunday school classes for all ages at 10:00 a. m. Epworth League at 6:30 p. m.

Prayer services Wednesday at 7:45 p. m.

The public is made cordially welcome at all our services.

"A home-like church."

D. RALSTON, Pastor.

An advertisement in THE ENTERPRISE brings results—quick.

CRIMES AND CASUALTIES

Losing his hold while at work on the tenth floor of a new steel building at Sixth and Spring streets, Los Angeles, Charles Umberger, a structural iron worker, caromed off a projecting beam on the next floor below and fell sheer nine stories through the air to the roof of a one-story building adjoining. He was still alive three hours after the accident, though he struck with such force that his feet and legs were driven through the inch boards and asphalt composing the roof.

Jim Maroney was sentenced by Judge Austin of the Superior Court at Fresno to spend the remainder of his life behind the prison gates of San Quentin for the murder of Casimiro Tognotti near Firebaugh last July. Maroney shot and killed Tognotti because he thought the latter had cut the stake rope on his horse. When arraigned he entered a plea of guilty to the charge.

A single-story building occupied as a grocery by Mrs. Rhoda Smith, at College and Claremont avenues, Oakland, Cal., was totally destroyed and the residence of Daniel Dinnaw badly damaged Thursday afternoon in a fire which started in a barn between the two places. The total loss is estimated at $5000, and Mrs. Smith, a widow, and her three children were rendered destitute by the fire. As there was not an alarm box near and the nearest hydrant was four blocks distant, the Fire Department was greatly handicapped, but managed to save adjoining houses.

Porter Charlton, the confessed murderer of his wife, Mrs. Mary Scott Castle Charlton, was ordered turned over to the Federal authorities in New Jersey, in proceedings which have been instituted for his extradition to Italy. Judge Blair of the New Jersey Supreme Court declined to release Charlton and issued the order for him to be placed in charge of the Federal authorities.

The bodies of two men were found floating in the Mare island channel at Vallejo. One body was unrecognizable. The throat had been cut from ear to ear. The man apparently was around 40 years old. A silver watch containing verses written in German was found in his clothes. The other body was that of Thomas Bohen, a laundry worker, who left his home at Vallejo mysteriously October 3d.

FOREIGN NEWS OF INTEREST

The Madrid correspondent of the Matin, Paris, sends his paper an interview with Premier Canalejas, in which the Minister says there is no chance for a republic in Spain, as the Republicans have no great leaders and their ranks are hopelessly divided. Moreover, the radical nature of his program, involving a struggle with the Vatican, the Premier says, is disarming the Republicans, as anti-clericalism is one of their strongest principles.

Decrees will be issued at Lisbon, abolishing the House of Peers, the Council of State and the titles of nobility, banishing the Braganza dynasty and secularizing charitable institutions.

Responding to questions in the Chamber of Deputies, Premier Canalejas declared that the Government was convinced there already were too many religious orders in Spain and that it could not tolerate the immigration of those expelled from Portugal by order of the Provisional Government. Those of Spanish nationality, the Premier added, would be allowed to remain, but the foreigners must leave Spain or they would be expelled.

Dr. Jose Madriz, former President of Nicaragua, has arrived in the City of Mexico, where he has announced an intention to make his home. Madriz said that he was through with politics.

The directors of the railroads involved in the strike agreed to grant a minimum wage of $1 a day to the employes of all lines running out of Paris. The new scale will go into effect January 1st and constitutes the chief concession demanded by the men. This action was decided on at a conference of directors, at which M. Millerand, Minister of Public Works, Posts and Telegraphs, took part, and was communicated to the strikers.

Premier Canalejas in the Chamber of Deputies declared the Spanish Government had information that an active anti-patriotic propaganda was being carried on and that subversive manifestoes were being distributed among the troops.

Governor Gillett has named Lendal M. Gray of San Francisco as a member of the State Fish and Game Commission, vice F. W. Van Sicklen, resigned.